

FRONT ELEVATION

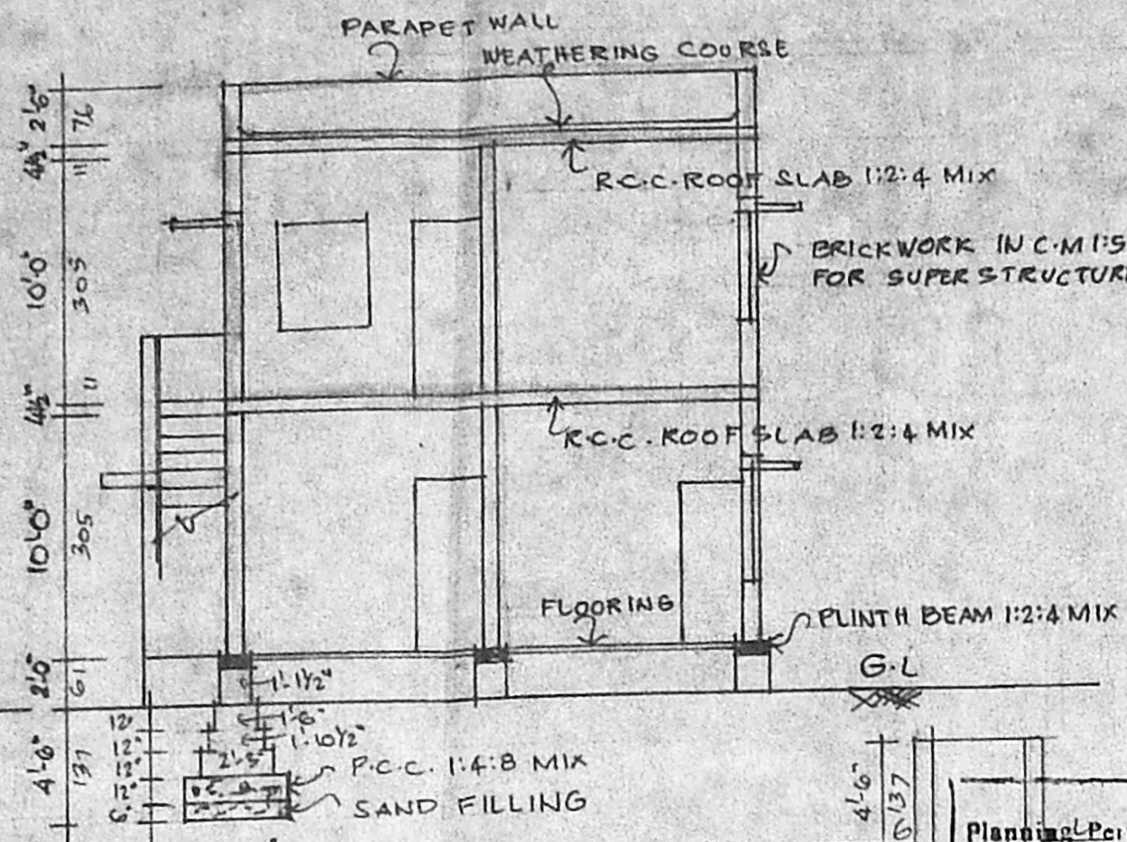

SECTION ON "AA"

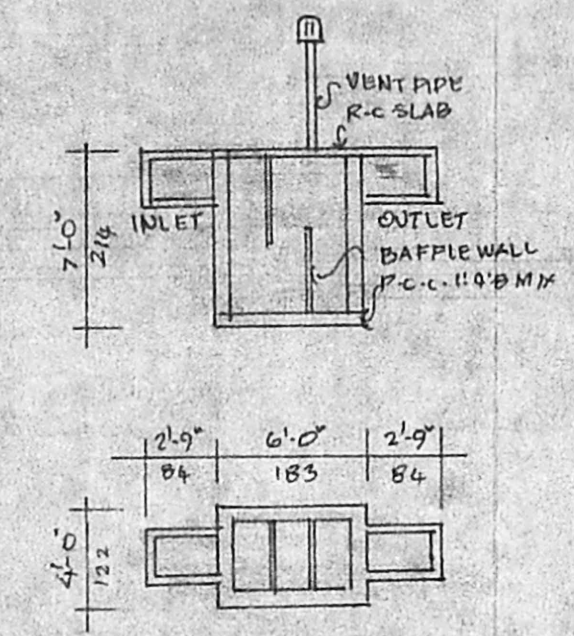

DETAILS OF SEPTIC TANK

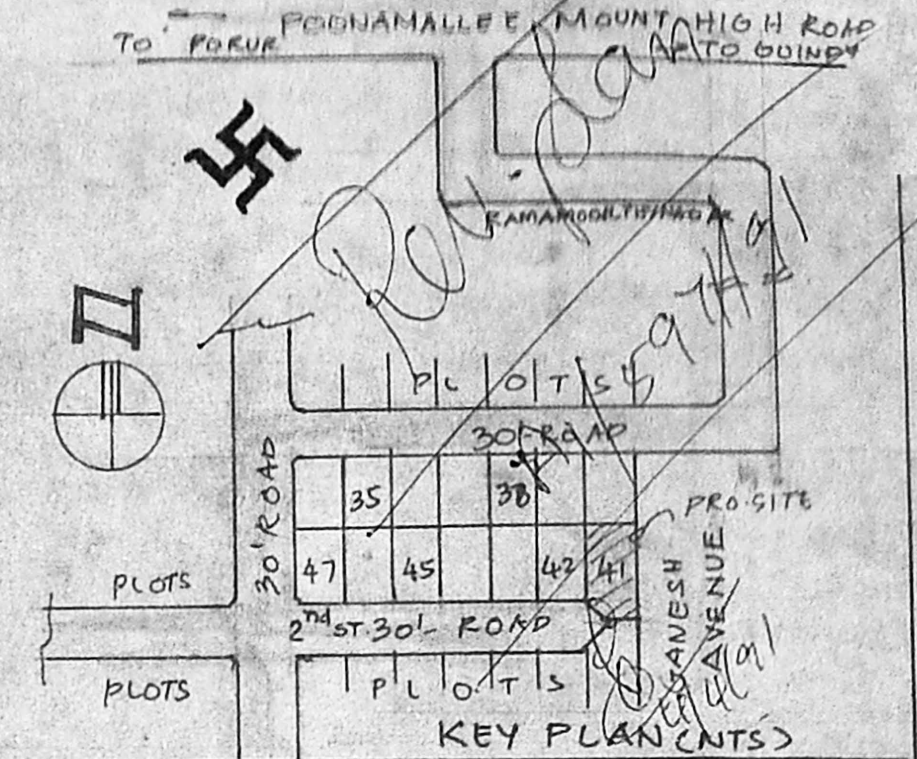

KEY PLAN (NTS)

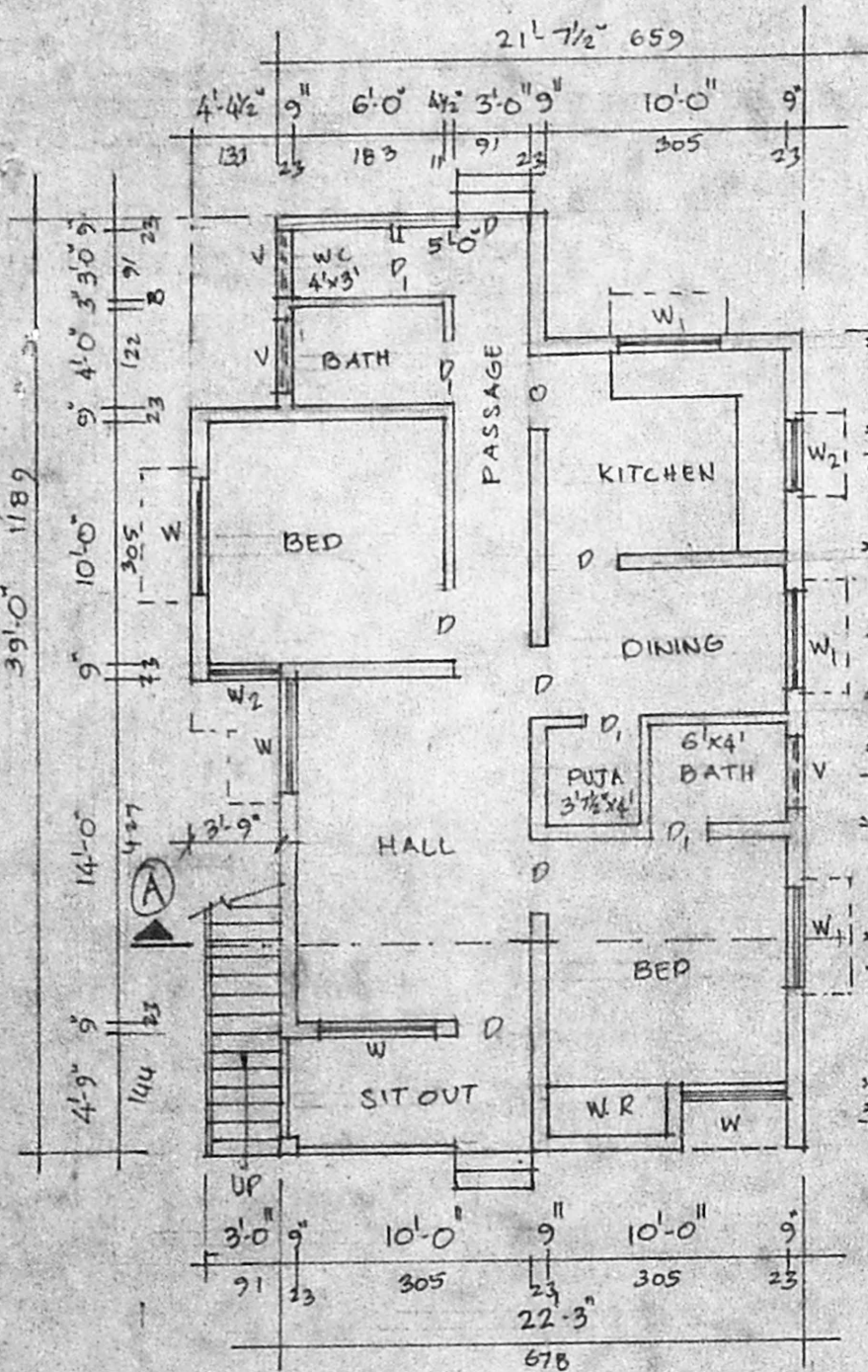

GROUND FLOOR PLAN

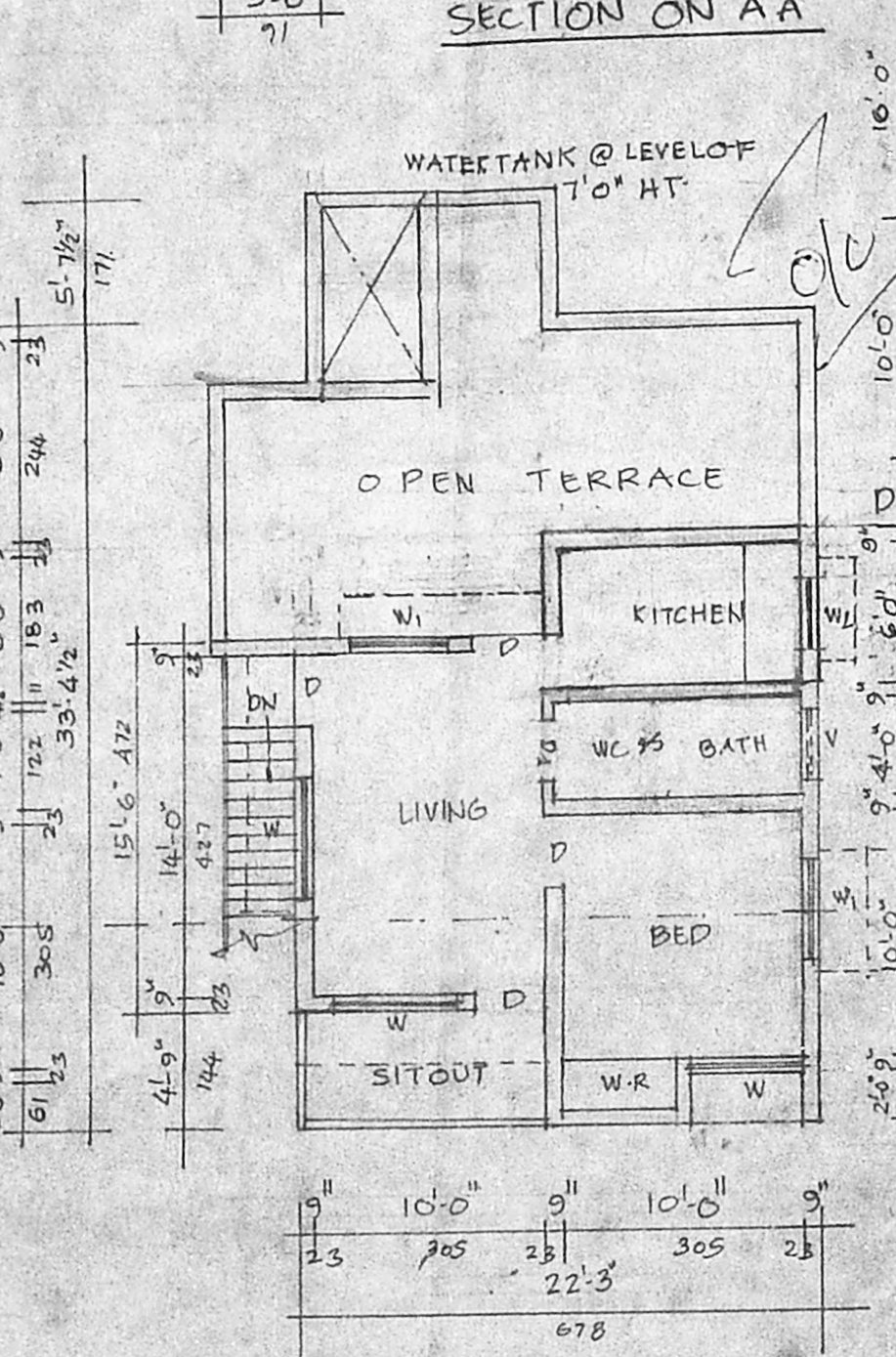

FIRST FLOOR PLAN

Planning Permit No. **A/402/91**

APPROVED

SUBJECT TO THE CONDITIONS IN THIS OFFICE ETTER.

No. **557/91** Date **5-4-91**

S. Jayaram

FOR MEMBER SECRETARY
MADRAS METROPOLITAN
DEVELOPMENT AUTHORITY
MADRAS - 600 008.

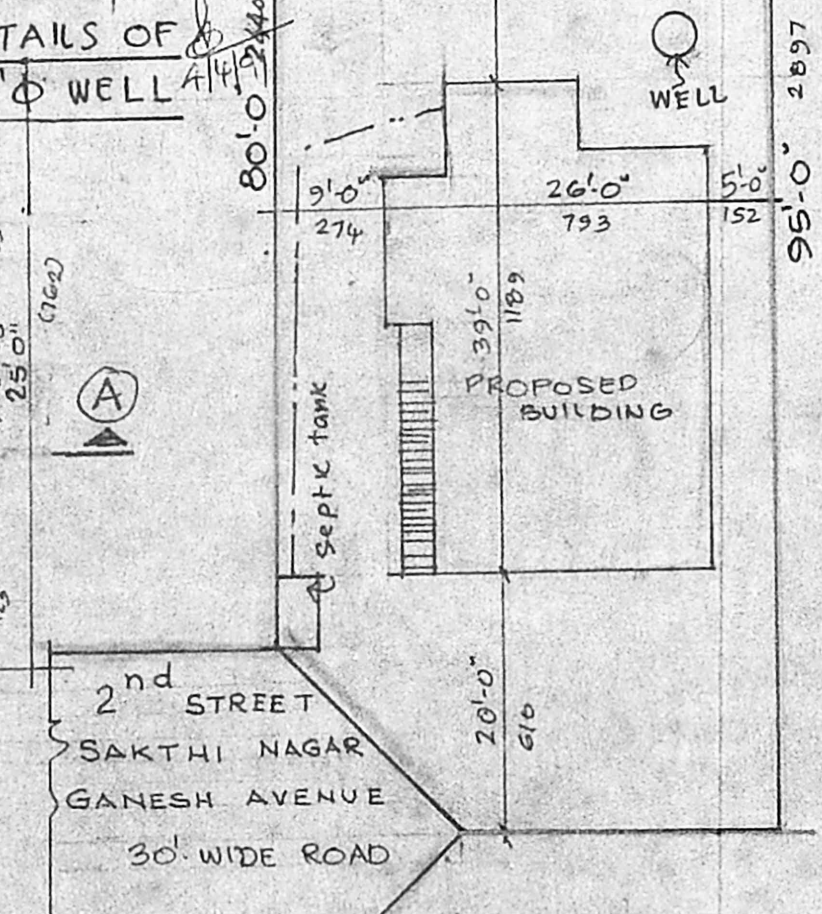

SITE PLAN

SCALE 1"=16'-0"

SCHEDULE OF JOINERY

D	DOOR	3'-0" x 7'-0"	91 x 214
D ₁	DOOR	2'-6" x 6'-6"	76 x 198
W	WINDOW	5'-0" x 4'-6"	152 x 137
W ₁	WINDOW	4'-0" x 4'-6"	122 x 137
W ₂	WINDOW	3'-0" x 4'-6"	91 x 137
V	VENTILATOR	3'-0" x 2'-0"	91 x 61

COLOUR INDEX.

PROPOSED ROAD BOUNDARY

AREA DETAILS.

PLOT EXTENT	3650 SQ. FT.
PLINTH AREA OF G. FLOOR	847 SQ. FT.
PLINTH AREA OF F. FLOOR	504 SQ. FT.
OPEN SPACE	2803 SQ. FT.

PLAN SHOWING THE PROPOSED DWELLING HOUSE AT PLOT NO. 41 S.N. 260/141 OF 30' WIDE ROAD, GANESH AVENUE OF 98 POKUR VILLAGE, SAIDAPET TALUK, CHENGALPATTU DISTRICT (SAKTHI NAGAR)

SCALE 1"=8'-0" (1:100)

OWNER

LICENSED SURVEYOR

A. ARUNACHALAM, D.C.E. CORPORATION LICENSED SURVEYOR ALANDUR, AMBATTUR, TOWNSHIP (L.S. NO. 9) 2, KALANGAR KARUNANIDHI ROAD SALIGRAMAM, MADRAS-9.